



## 2018 Acreage Release - W18-2 & 3

### Caswell Sub-basin

(work program bids close 21 March 2019)

Please contact Exploration Data Services for pricing details

#### Seismic Data - OpenSeis 2D and open file 3D surveys

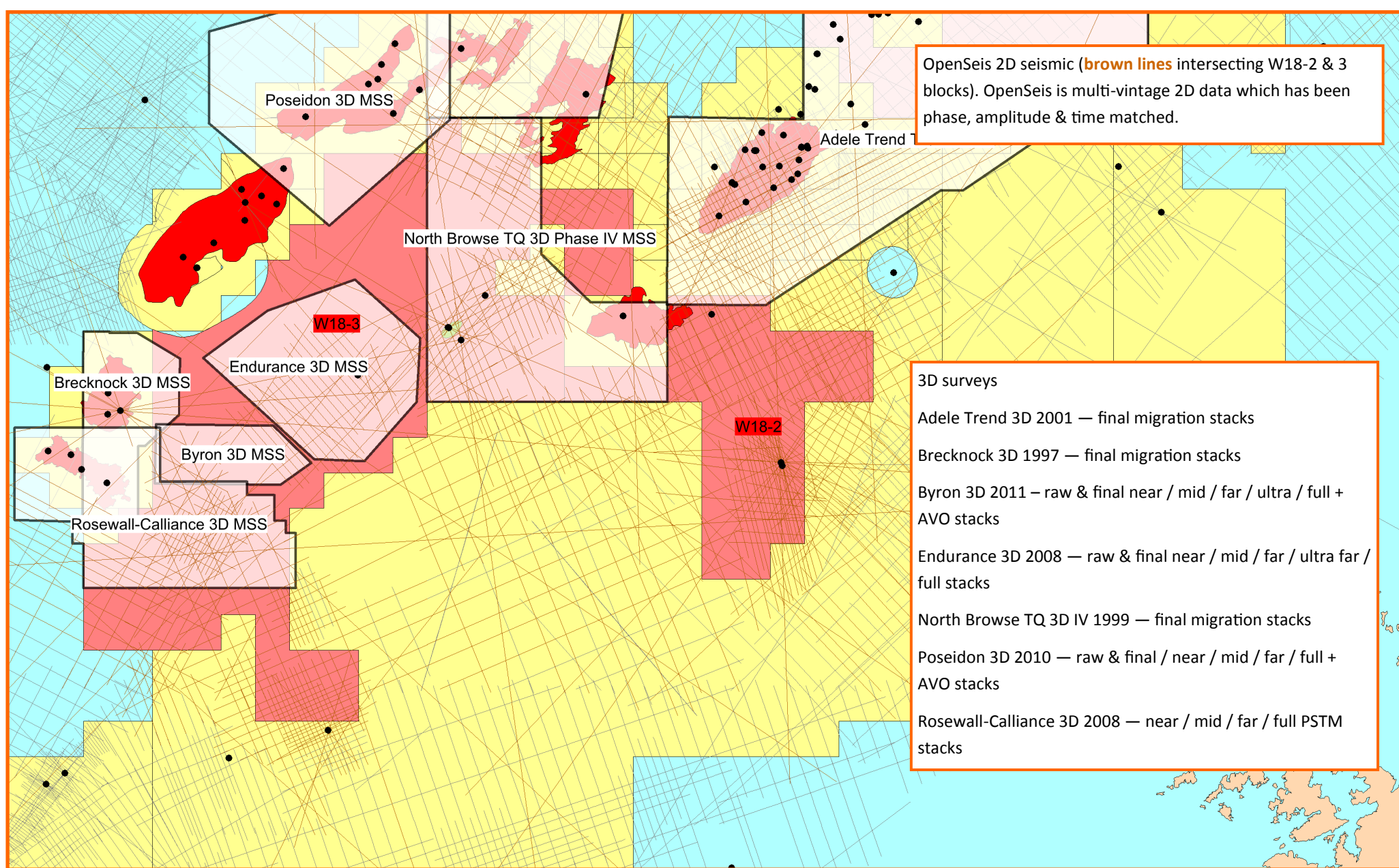

#### Seismic Data - 2D, 2D repro and 3D repro surveys

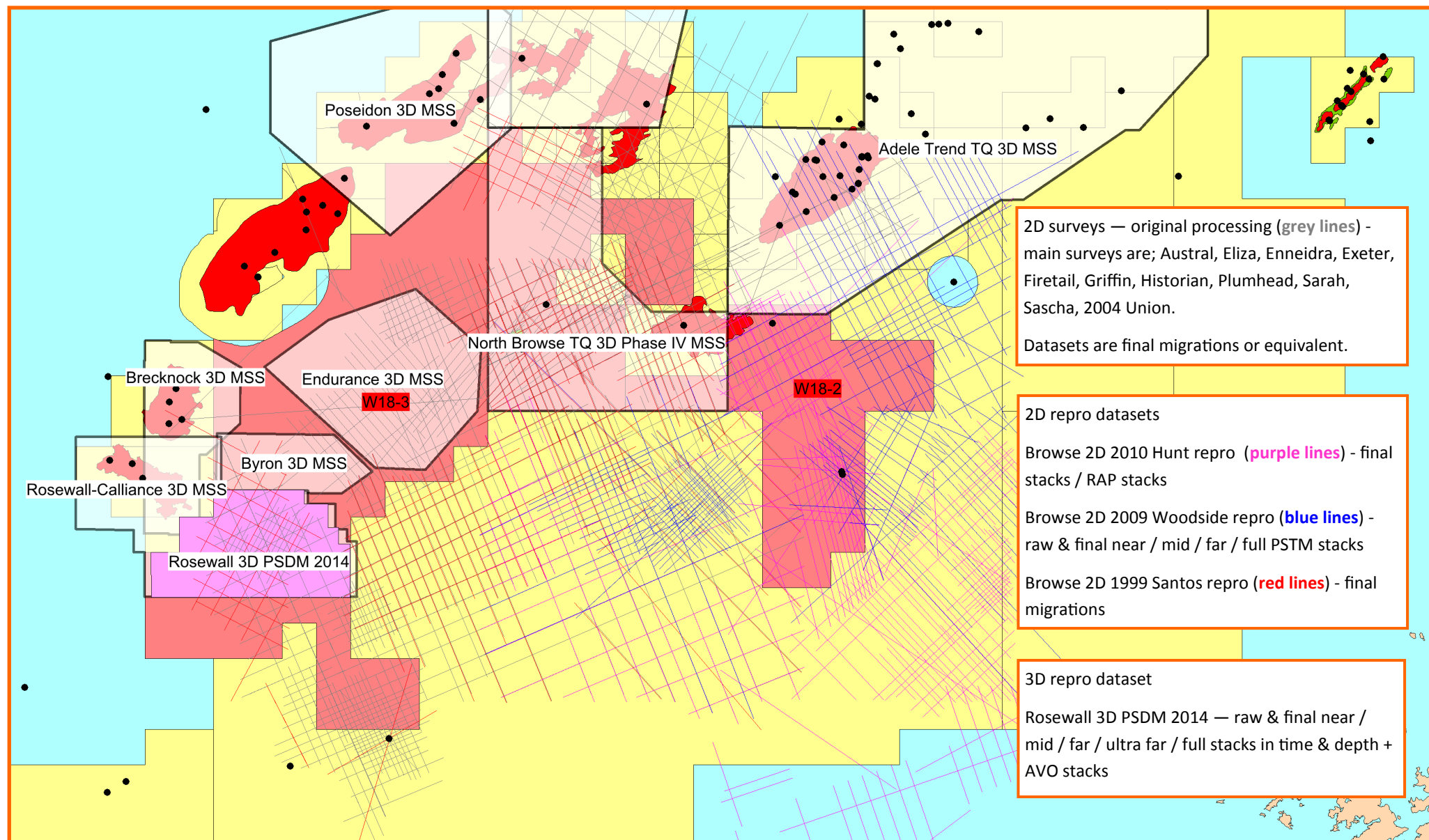

#### Geological & Geophysical Reports

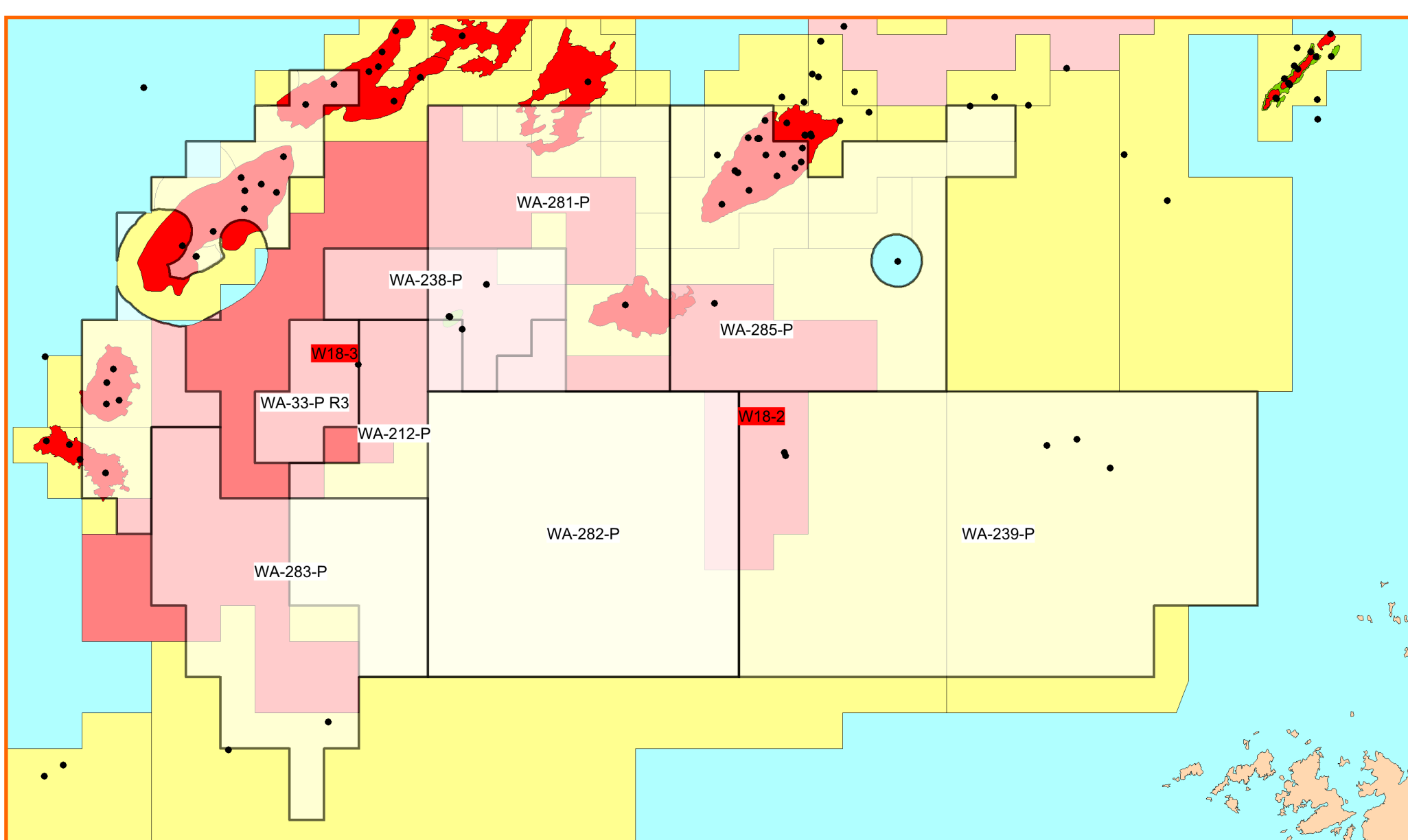
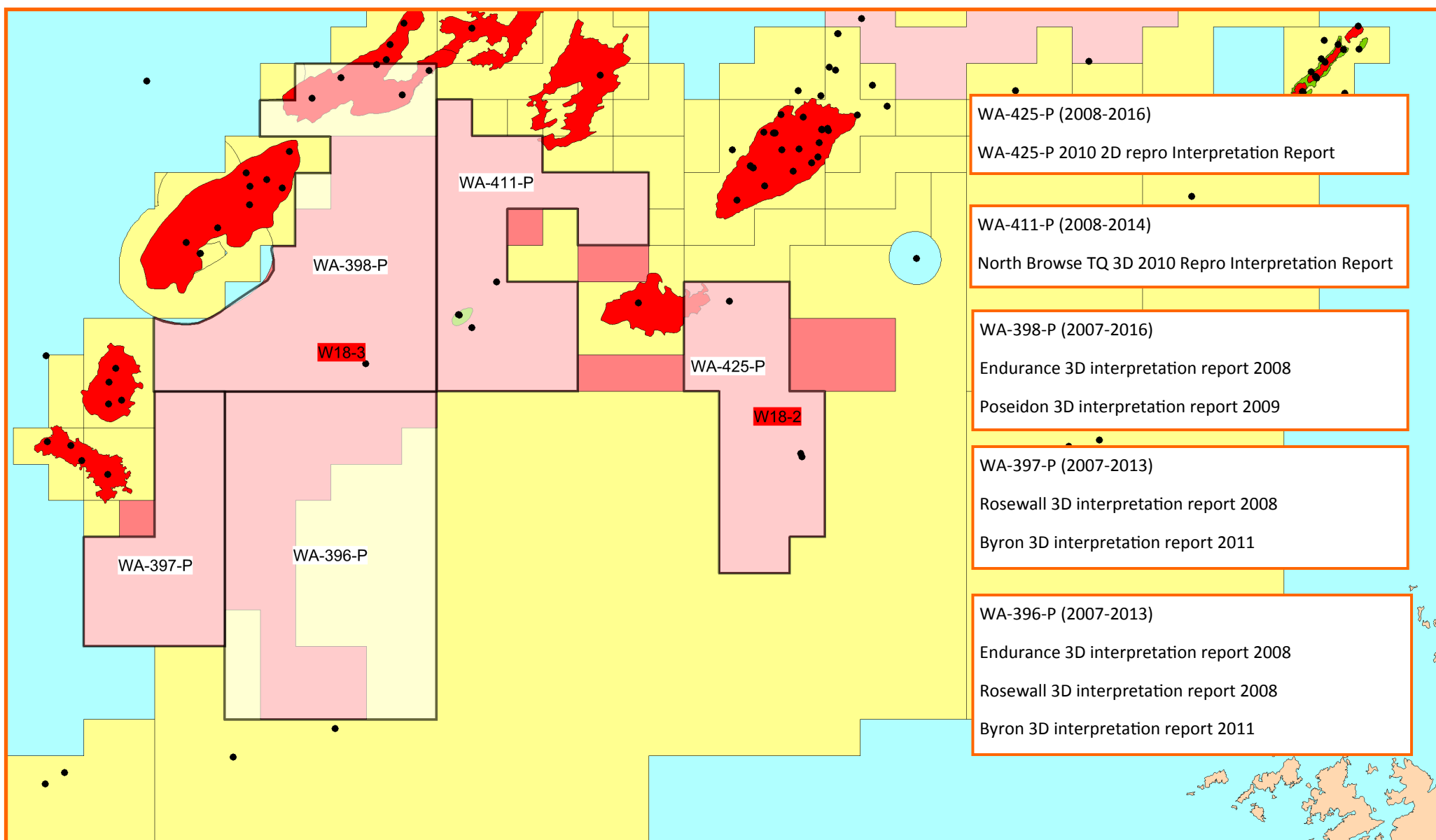

WA-285-P (1998-2004)  
WA-285-P Annual Reports Year 1 to 4 (199/99 to 2001/02)  
IB98 2D interpretation report

WA-282-P (1998-2004)  
WA-282-P Annual Reports Year 1 to 3 (1998/99 to 2000/01)  
1999\_Exeter\_2D\_interpretation\_report  
WA-281-282-283-P Browse Regional Interpretation & Mapping 2000  
2000 Cathedral 2D interpretation report

WA-239-P (1992-1998)  
WA-239-P Annual Report Year 1 to 6 (1992/93 to 1997/98)  
WA-239-P Permit Wide Seismic Interpretation 1997

WA-212-P (1989-1995)  
Enneidra 2D interpretation report 1989  
Eliza 2D interpretation report 1991  
Mi 2D interpretation report 1991

WA-283-P (1998-2004)  
WA-283-P Annual Reports Year 1 to 2 (1998/99 to 1999/2000)  
Griffin 2D interpretation report 1999  
WA-281-282-283-P Browse Regional Interpretation & Mapping 2000  
Historian 2D & Permit Evaluation 2001

WA-281-P (1998-2006)  
Austral 2D interpretation report 1999  
WA-281-282-283-P Browse Regional Interpretation & Mapping 2000  
2000 Rising Sun 2D Interpretation Report  
WA-274-P & WA-281-P 2004 Union 2D interpretation report

WA-238-P (1992-1998)  
Sascha 2D Final Report 1992

WA-33-P R3 (1998-2004)  
WA-33-P R3 Annual Report Year 1 & 2 (1998/99 to 1999/2000)  
Brecknock 3D interpretation report 1997  
Firetail 2D interpretation report 1998

